

OPERA PARALLÈLE
PRESENTS

EVEREST

AN IMMERSIVE EXPERIENCE

COMPOSER JOBY TALBOT LIBRETTIST GENE SCHEER

FEBRUARY 3-12, 2023 | Z SPACE

CAST*

Click here to visit operaparallele.org/everestbios for full bios. *Cast not appearing live



Sasha Cooke
'Jan Arnold'
Mezzo Soprano



Nathan Granner
'Rob Hall'
Tenor



Kevin Burdette
'Beck Weathers'
Bass Baritone



Hadleigh Adams
'Doug Hansen'
Baritone



Charlotte Fanvu
'Meg Weathers'
Treble

Matt Boehler 'Guy', 'Mike', & Vocal Ensemble

Shawnette Sulker, Whitney Steele, Kevin Gino Vocal Ensemble

CREATIVE TEAM

Click here to visit operaparallele.org/everestbios for full bios.



Joby Talbot
Composer



Gene Scheer
Librettist



Brian Staufienbiel
Director & Creator

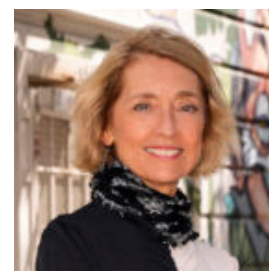

Nicole Paiement
Conductor

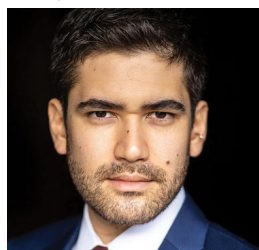

David Murakami
Projection Designer

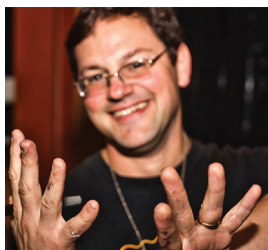

Mark Simmons
Illustrator



Jacquelyn Scott
Scenic Designer



Miles Lassi
Sound Engineer

PRODUCTION TEAM

Everest - A Graphic Novel Opera (2021)

Jessica Bejarano Assistant Conductor

Evan Miller Camera Operator

Sam Clevenger Lead Animator, **Umair Fareed** Animator,

Tony Shayne Production Manager, **Ian W. King** Unit Production Manager,

Daniel Harvey Project Manager & Additional Content Producer/Editor,

Learn more about the film that inspired the experience here: operaparallele.org/everestfilm

*This production is dedicated in loving memory to our dear friend and OP champion,
Dina Kuntz,
who made everything count.*

SYNOPSIS

Everest follows the true-life stories of three climbers, Rob Hall, Doug Hansen, and Beck Weathers as they attempt to summit Mount Everest in 1996. Throughout the experience we move between the climbers' present realities on the mountain, that of their loved ones and their pasts as they slip in and out of consciousness.

From the shadows of Mount Everest, the spirits of all those who have died attempting to reach the summit sing to Beck Weathers, who is unconscious on the mountain's South Col, the final stop in the push to reach the summit. These ethereal spirits now turn their attention to Rob Hall, the expedition leader and guide, who is just reaching Everest's highest peak at 2:30 p.m., thirty minutes past the safe turnaround time. Rob sees his client Doug Hansen a mere forty feet below.

The scene shifts back to Beck Weathers. In his unconscious, dreamlike state, the stranded climber hallucinates that he is enjoying a Texas barbecue in his backyard. Beck holds court and begins to describe his experiences on Everest. Suddenly, from the edge of Beck's consciousness, the voice of his daughter Meg sings to him.

As we see Rob straining to help Doug reach the summit, time stops, and Doug sings an aria in which he describes the tormenting, deep-seated obsession that has led him to this moment. Rob takes a picture of Doug at the instant he has achieved his goal, and the guide is jarred by the memory of photographing his pregnant wife, Jan, before leaving their home in New Zealand for the Himalayas.

While Rob endeavors to get his client down from the summit of Everest, we see Beck lying, delirious, on the South Col. Once again, his daughter calls out to him in vain. From the depths of his consciousness, ruminations on his struggle with profound depression slowly merge with the memory of the events that took place on the climb earlier that same day.

Rob is increasingly desperate. He has a disabled client on the top of the mountain as the storm begins raging around them both. Jan, Rob's wife, is contacted and told of her husband's life-threatening situation.

Beck, beginning to emerge from his coma, sees the climbers on the South Col huddling together in a frantic attempt to survive the storm. Beck's internal soliloquy slowly allows him to make sense of what is happening and comprehend the cold, hard truth: he is dying.

In a quartet, Doug, Rob, Jan, and Beck sing of their plight. As the quartet concludes, we see Rob propelling Doug toward a sheltered spot on the South Summit, where he hopes they can make it through the night.

Beck has finally awakened to the harsh reality that if he is going to survive another hour, he will have to save himself.

ENHANCE YOUR EXPERIENCE

Go behind the scenes to explore how Opera Parallèle created this unique production. Don't miss the exclusive conversation with librettist **Gene Scheer** and the real-life subject of the opera, **Beck Weathers** to hear about Beck's extraordinary tale of survival.

operaparallele.org/everestenhance

MAKE A
GIFT OF
SUPPORT

BECOME AN OPERA PARALLÈLE DONOR!

Individual support is the main financial foundation on which OP's artistic excellence is built, enabling OP to sustain our creative work and community relationships. Donors also enjoy behind-the-scenes access and benefits like attending rehearsals, meet & greets, program recognition, post-production events, and more.

Explore how to become a donor here: operaparallele.org/donate

WE ARE DEEPLY GRATEFUL FOR THE COLLECTIVE GENEROSITY OF OUR PATRONS AT ALL LEVELS

Sandra & Darr Aley
Martha Allday
Anderson Norby
Karen Baumer
The Beatrice Giving Fund
Lynn D. Berger
Helen Berggruen
David Bertoni
Didi & Dix Boring
Linda Brewer
Machelle Burkstrand & Steven Winick
Joseph Chan
Debbie Chinn
Janet Cluff
Kip Cranna
Drs. John and Lois Crowe
Philip & Elayne Dauber
Melinda Luisa de Jesús
Ira Dearing
Marylene Delbourg-Delphis
Lawrence Dillon
Donna Dubinsky & Len Shustek
Bob Ellis
Judith & Philip Erdberg
Lisa Erdberg & Dennis Gibbons
Andrea Fellows Fineberg & Don Fineberg
Paul Finnegan
Steve Fletcher & Carl Croft
Louise M. Fox
Lisa Jill Freeman
The Future Fund
Keith & Priscilla Geeslin
Gordon P. Getty
Susan & Mark Geyer

Alexandra Gillen & Hartmut Koeppen
Chelsea & Michael Gonella
Marcia Barinaga & Corey Goodman
Judy & Jeff Gough
Philip Goward & Theodore Ueki
Geoffrey & Marcia Green
Jane Hartley
Kenneth & Christina Hecht
Stephen & Diane Heiman
Thomas E. Horn
Franklin & Catherine Johnson
Candace Zander Kahn
Mark L. Kalow & Marlene Pitkow
Yayoi Kambara-Coughlin & Richard Coughlin
Jimmy Kansau
Martha Kessler
Marcia Lazer
Lucinda Lee
Steven Lei
Deborah Lewis & Martin H. Myers
Lisa Lindelef
Bernice Lindstrom
Scott Lord
Jeffrey A. Lytle
Betty Maddux
David Madson
Patrice Maginnis & Eric Rice
Jeff Mattlin & Alexa Fitzpatrick
Patrick McCabe
Susan McConkey, in memory of Dina Kuntz
Elizabeth McMillan & George Varian
Carmelita Mitchell
Alice Morison
Anne Morton

Simin Naaseh & Farhang Ostadan
Peggy & Boyce Nute
Margie O'Driscoll & Niels Swinkels
Alan Olejniczak & David Bourne
Peggy Otum & Andrew Price
Nicole Paiement & Brian Staufenbiel
Sherry Parker, in memory of Dina Kuntz
Erica Pascal
Martha Peak Rochelle
Nancy Petrisko & Don Beckham
Mary Ellen Poole
Robert Ripps & Steven Spector
Mark Robinson & Leslie Winick
John Roevekamp
Jerry Roth & Ray Jenks
Cheryl Ruby & Richard Hart
Ann Rudorf & Eric Nelson
Terri & Bob Ryan
Paul Sack & Shirley Davis
Jack & Betty Schafer
Lawrence Siegel, and Gail Siegel
Dr. Katherine Slazak
Deb Stallings & Sharna Fey
Martin Tannenbaum & Alex Ingersoll
Lily Toney
Annette Tracy
Sanjay & Susan Vaswani
Emily Wang & Aaron Hoffer
Marianne Welmers
Karen & James Wiley
Dee Williams
Paul Woolford & Rick Freeman
Brenda Yost

Giving at the Collaborator level includes digital program recognition, and gifts of \$100+ are [recognized on our website](#). This listing recognizes gifts received between January 1, 2022 to January 31, 2023.

CORPORATE AND INSTITUTIONAL SUPPORT

Adobe, Inc., Aaron Copland Fund for Music, The Amphion Foundation, Inc., Bill Graham Supporting Foundation of the Jewish Community Endowment Fund, The Lemala Fund, OPERA America, The Henry W. and Nettie Robinson Foundation, San Francisco Grants for the Arts, and the Phyllis C. Wattis Foundation.

If an error or omission is noted, please accept our sincere apologies and contact development@operaparallele.org with any updates.



Special thanks to the staff of **Z Space** for their generous and collaboratives spirit in transforming their theater and championing artistic risk-taking.

ADDITIONAL GENEROUS SUPPORT FOR OPERA PARALLÈLE HAS BEEN PROVIDED BY

Adobe Inc.

The Future Fund

Paul L. King

The Lemala Fund

Scott R. Lord

National Endowment for the Arts

City & County of San Francisco Grants for the Arts

Phyllis C. Wattis Foundation

OPERA PARALLÈLE STAFF

Nicole Paiement *General & Artistic Director*

Ruth Nott *Managing Director*

Brian Staufenbiel *Creative Director*

Aileen Tat *Development Director*

Daniel Harvey *Artistic & Community Manager,
Asst. to the General & Artistic Director*

Jacques Desjardins *Artistic Administrator*

Brett Metzger *Finance Manager*

Francesca Muscolo *Production Manager (Everest)*

Jack Beuttler *Production Manager (The Shining)*

Muskan Parashar *Development Associate*

Michael Mohammed *Community Programs Ambassador*

Michael Stephens *Grants Manager*

Jocelyn Shratter *Marketing Associate*

Keisuke Nakagoshi *Resident Pianist*

Jaymes Kirksey *Assistant Conductor*

Jaco Wong *Assistant Conductor*

Jon Finck *Press Consultant*

Adrienne Andisheh & TJ Sclafani,

Sounding Point Communications Consultants

Daniel Rivard *Bookkeeping Associate*

Jay Cruz *Marketing Assistant*

Nick Jones / Nature Studio *Graphic Designer*

Elizabeth Brodersen *Recruitment Consultant*

Bradley Kynard, Tony Shayne *EDI Project Team Members*

Ben Engelmann *Intern*

EXECUTIVE PRODUCERS OF EVEREST: A GRAPHIC NOVEL OPERA (2021)

Opera Parallèle

The Dallas Opera

Gordon P. Getty

Bob Ellis

Donna Dubinsky & Len Shustek

OPERA PARALLÈLE BOARD OF DIRECTORS

Deb Stallings *President*

Jerome C. Roth *Vice President*

Jane Hartley *Treasurer*

Margie O'Driscoll *Secretary*

Kip Cranna

Dr. Melinda Luisa de Jesús

Marylene Delbourg-Delphis

Louise Fox

Marcia Lazer

Steven Lei

Lisa Lindelef

Bernice Lindstrom

Carmelita Mitchell

Simin Naaseh

Peggy Otum

Nancy Petrisko

John Roevekamp

OPERA PARALLÈLE HONORARY BOARD

Terence Blanchard

Ruth C. Felt

Philip Glass

Jake Heggie

John Holiday

Frederica von Stade

OPERA PARALLÈLE ADVISORY COUNCIL

Roslyn Barak

Michael Colbruno

Steve Kesten

Robert Ripps

Nancy Roberts

Lawrence Siegel

COMING UP NEXT

Tap each image below for more information on these exciting upcoming events with Opera Parallèle and our partners!

A Night At

THE
OVERLOOK
HOTEL

No Work All Play

Benefiting Opera Parallèle
April 26, 2023
The Lodge at The Regency Center

BABA

The Life and Death of Stana

A new opera
inspired by the lives of
Balkan sworn virgins by
Karmina Šilec
performed by
Kitka Women's Vocal Ensemble

World Premiere Performances
February 23-26, 2023
Z Space
San Francisco

Kitka.org

OPERA PARALLÈLE
PRESENTS

THE
SHINING

COMPOSER PAUL MORAVEC LIBRETTIST MARK CAMPBELL
BASED ON THE NOVEL BY STEPHEN KING
JUNE 2-4, 2023
BLUE SHIELD OF CALIFORNIA THEATER AT YBCA, SAN FRANCISCO